DRAWING KEY

- Existing street tree
- Existing Liquid Amber tree
- Existing Jacaranda tree
- Existing Peppercorn tree
- Proposed Chinese Elm tree
- Tree to be removed
- Temporary pedestrian barrier (to be removed when plants mature)
- Proposed hedge (max 600mm high) (to match MMC standard planting)
- Existing hedge
- Existing surface swale
- Paving Type 1 - New paving areas
- Paving Type 2 - Replace concrete with paving, subject to future funding
- Paving Type 3 - Revitalise existing paving, subject to future funding
- New concrete surface
- New sandstone block seating wall
- Retain existing bus stop
- No stopping zone

CARPARKING NOTE:
The proposed streetscape upgrade works require removal of 9 carparking spaces in total.

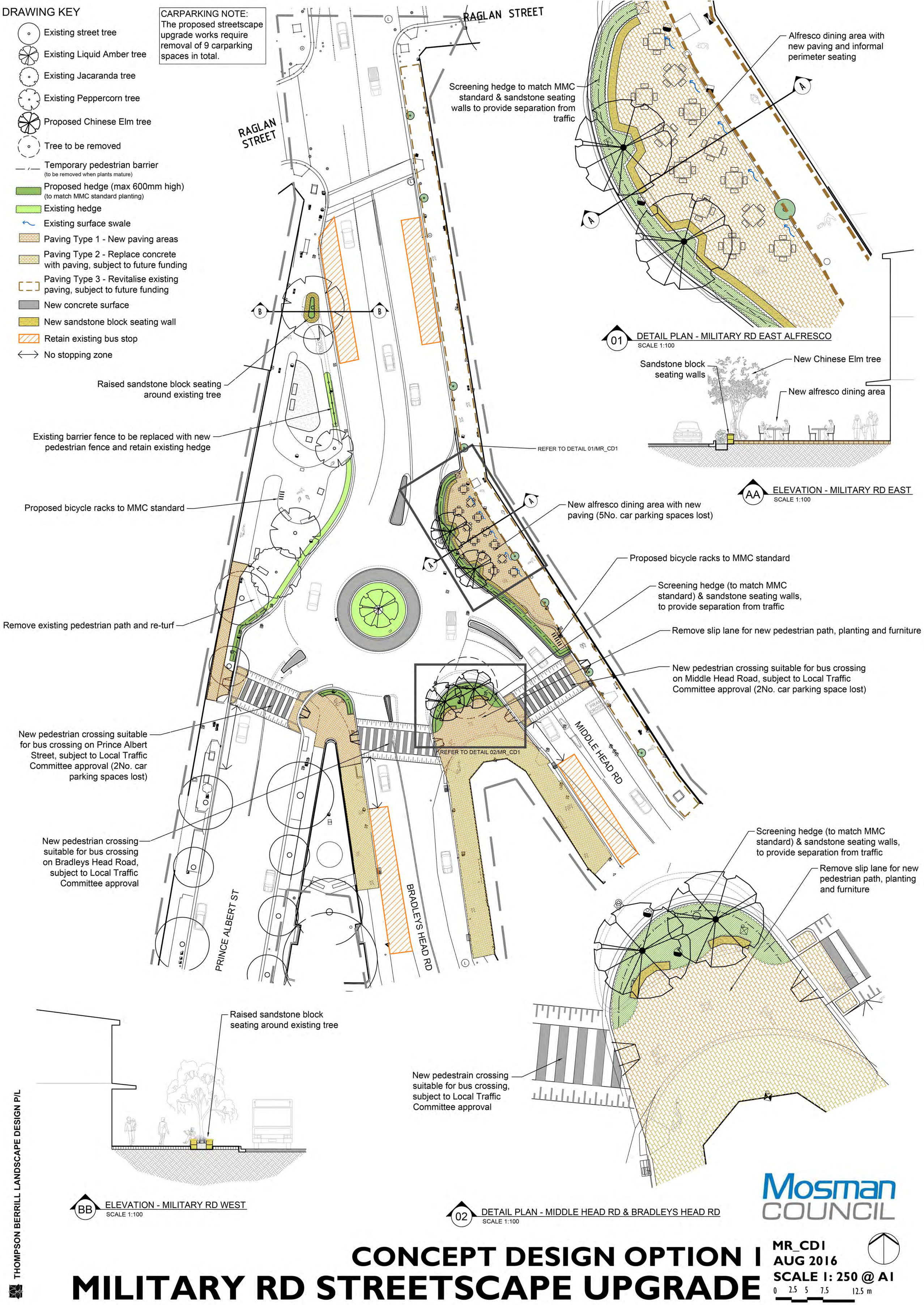

Mosman COUNCIL

CONCEPT DESIGN OPTION 1
MILITARY RD STREETSCAPE UPGRADE

MR_CD1
AUG 2016
SCALE 1: 250 @ A1
0 2.5 5 7.5 12.5 m

THOMPSON BERRILL LANDSCAPE DESIGN P/L